

David Kreckler

Single Family Residence

Detached

**Residential**  
**RES Active** [653 E Avocado Crest Rd](#)

Sun, Feb 24, 2008 03:24 PM

Ref: 63

La Habra Heights (LHH)

Price \$899,900

La Habra Heights (88)

Zip 90631-8131 **TGNO** [708D2](#)

Los Angeles County (LA)

**XSTS** South of East Rd., East of Hacienda Bl.

**Aerial Map** 



**P620594** [Media: 16](#) **Builder Tract** Custom (CUST)

**Style** Contemporary, Modern/Hi-Tech

**Bed** 3 **Model** (O)

**Baths** 2.5 **Stories** Three or More Levels **Floor**

**View** City Lights View, Golf Course View, Panoramic View, Trees/Woods View **HOA Dues** \$ 0 + \$ 0

**ASqFt** 2,590 Assessor **YrBlt** 1979 Assessor

**ALotSize** 35,890 Assessor **Land Fee** **Dim** 97x370 **Acres** 0.82

**Prkng** Garage Attached

**Garage** 3 **Remotes** **Spaces** **Carport** **RV Access** **Range Price Listing:** No

This property is one of three homes behind a gate, hillside lot. 3 story home with panoramic views and golf course view. Modern home with lots of windows. Stainless appliances, outdoor BBQ, sunken living room with fireplace. Needs minor cosmetic repairs - carpet, fixtures, etc.

**Directions**

**Contact Information**

**This Report was created by:**

**Agent:** David Kreckler  
**Office:** Centuryside Real Estate

**Phone:** 562-690-6987  
**Fax:** 562-690-7337

**Mobile Ph:** 562-686-2706  
**Email:** [dave@centuryside.com](mailto:dave@centuryside.com)

**Pager:** 000-0000  
**Website:** [centuryside.com](http://centuryside.com)

MLS#: P620594 - 653 Avocado Crest

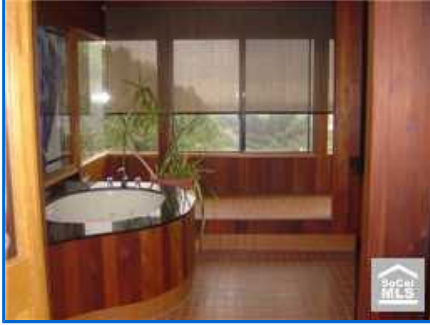
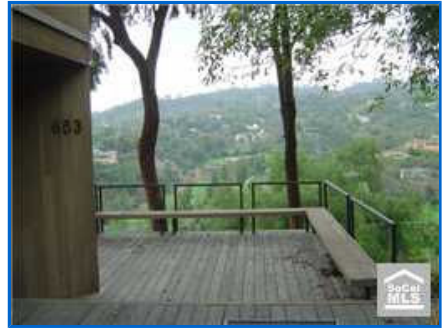



The accuracy of all information regardless of source, including but not limited to square footages and lot size, is deemed reliable but is not guaranteed and should be independently verified through personal inspection by and/or with the appropriate professionals. Copyright SoCalMLS.