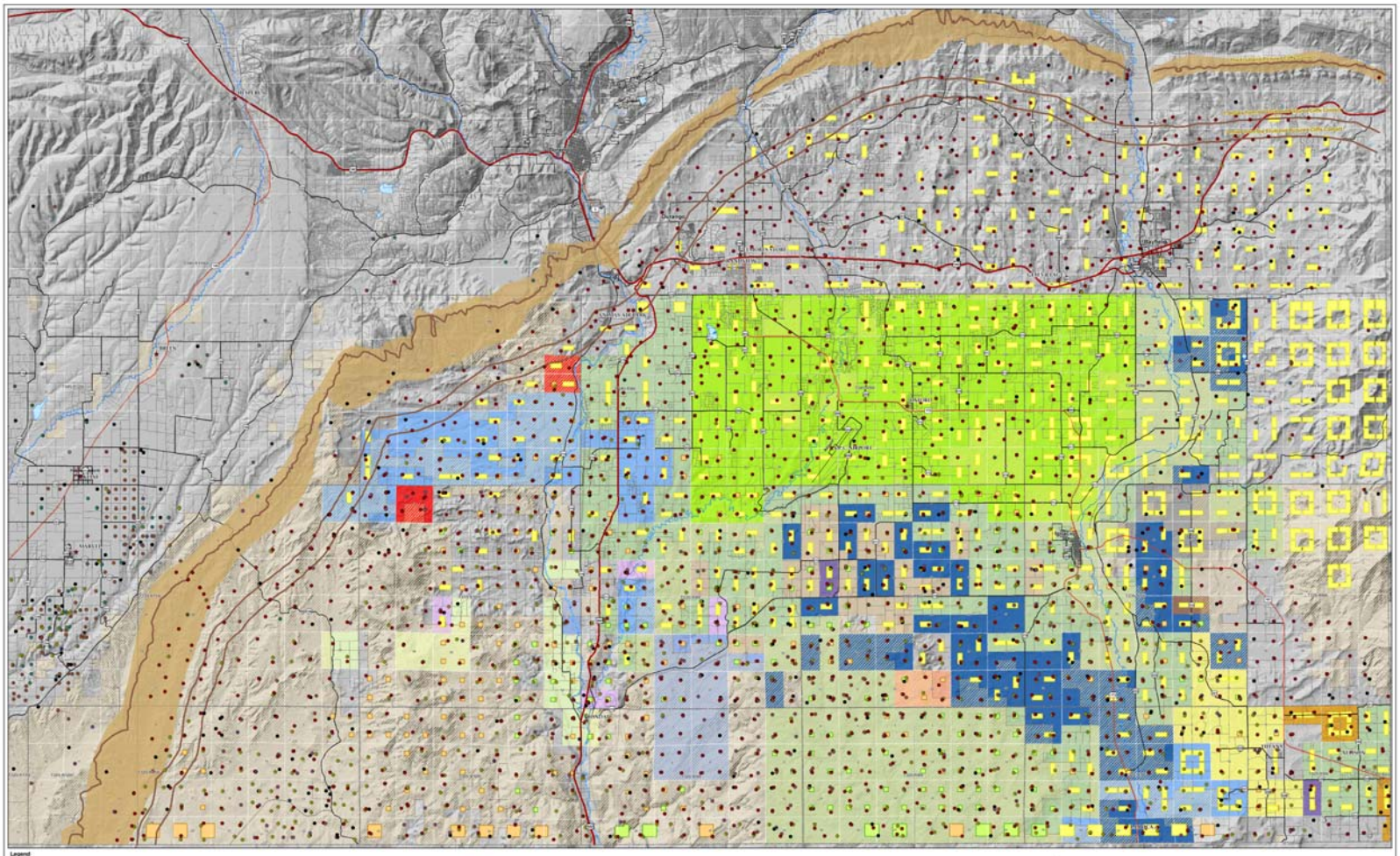

Legend

Wells

FORMATION

- ARAH SALT
- ALLUVIUM
- BARKER CREEK
- BARKER CREEK - UPPER
- BLUFF SANDSTONE
- BLUFF-ENTRADA
- BURRO CANYON
- CARILLE
- CLIFF HOUSE
- DAKOTA
- DAKOTA-GALLUP
- DAKOTA-MORRISON
- DAKOTA-SANASTEE
- DESERT CREEK
- ENTRADA
- ENTRADA-BLUFF-MORRISON
- FARMINGTON
- FRUITLAND
- FRUITLAND COAL
- FRUITLAND-COAL-MESAVERDE
- FRUITLAND-PICTURED CLIFFS
- GALLUP
- HERMOSA
- HERMOSA-ISMAY
- ISMAY
- ISMAY-DESERT CREEK
- KIRTLAND
- LAKOTA
- LEADVILLE
- LEWIS
- LEWIS SHALE
- LEWIS-MESAVERDE
- MANCOS
- MANCOS B
- MENEFEE
- MESAVERDE
- MESAVERDE COAL
- MESAVERDE-DAKOTA
- MESAVERDE-SANASTEE
- MISSISSIPPIAN
- MOLAS
- MORRISON
- NIOBRARA
- NOT COMPLETED
- PARADOX
- PENNSYLVANIAN
- PICT CLIFFS-MESAVERDE-DAK
- PICTURED CLIFFS
- PICTURED CLIFFS-MESAVERDE
- POINT LOOKOUT
- SANASTEE
- UNKNOWN
- UNKNOWN

80 Acre Infill Area

Producer

- BP - Red Willow
- BP America
- BP America 2nd Infill
- Black Hills
- Chevron
- ConocoPhillips
- Elm Ridge Exploration
- Energen
- First Star Oil And Gas
- Maralex Resources
- McElvain Oil And Gas
- Merrion Oil And Gas
- Petrogulf
- Samson
- XTO

- Fruitland Buffer
- Fruitland Outcrop
- Fruitland Coal 160 Acre Drilling Windows
- Mesa Verde Drilling Windows
- Dakota Drilling Windows
- Southern Ute Tribal Lands
- Parcels
- City Limits
- Lakes and Rivers

Oil and Gas Wells

La Plata County, Colorado

0 0.5 1 2 3 4 Miles

NAD 83 Colorado State Plane South (feet)
*Data sets: Fruitland Buffer and 80 acre infill areas provided by the Colorado Oil and Gas Conservation Commission

DISCLAIMER:
This information is provided as is without warranty of any kind, either expressed or implied, including but not limited to the implied warranties of merchantability and fitness for a particular purpose. In no event will La Plata County be liable for any damages including lost profits, lost savings, incidental, consequential, loss of business profits, or special damages.

LA PLATA COUNTY
GEOGRAPHIC INFORMATION SYSTEMS