

Ridgeview Trails Subdivision - Subdivision No. 513

Being a Subdivision of Lot 2 of Minor Subdivision Number 253,
 Located in the NW/4 of Section 24, Township 2 South, Range 9 East
 Principal Meridian Montana, City of Livingston, Park County, State of Montana
 For Paramount Homes, LLC, to create 102 Lots

Tract A-3 of C/S No. 1638
 David W. & Joann A. Ostrom
 Roll 164, Page 2811

Lot 1, Subdivision No. 255
 Bruce & Carol Cron
 Roll 124, Page 1222

Lot 2, Subdivision No. 155
 Ray Lewis Jr. & Yvonne L. Lewis
 Roll 155, Page 631

Lot 3, Subdivision No. 65
 Dale David Sewell
 Roll 122, Page 659

Lot 5, Subdivision No. 155
 Owen R. & Rosalyn A. Taylor
 Roll 175, Page 500

Cross hatched areas indicate that portion of a 60-foot wide access and utility easement outside of subdivision boundary for Prairie Drive and Prairie Lane. Refer to C/S No. 1078 & 2233, Subdivisions Nos. 155, 153, and 253, plus Roll 1021, Page 2617, records of the Park County Clerk and Recorder for details.

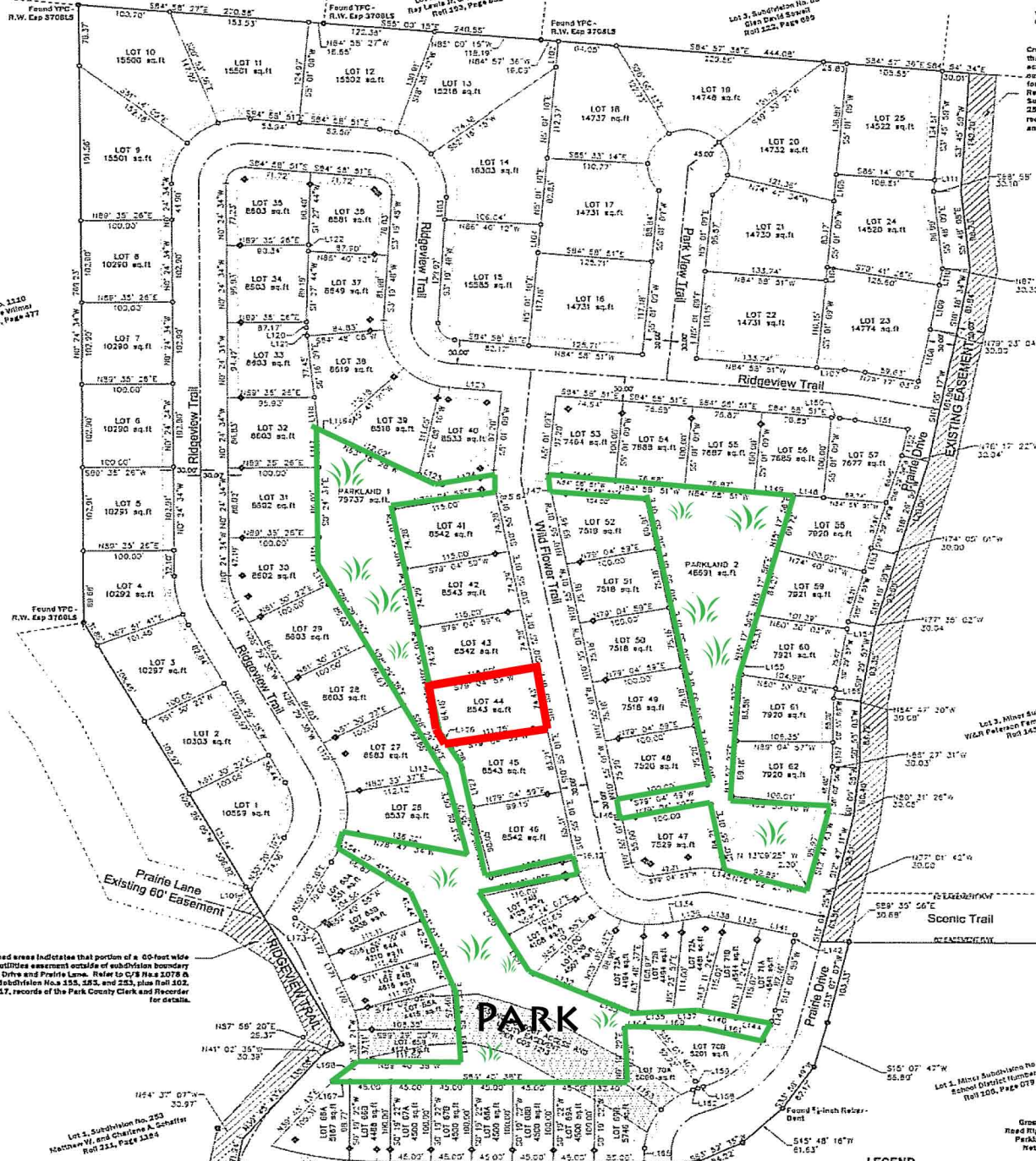

Cross hatched areas indicate that portion of a 60-foot wide access and utility easement outside of subdivision boundary for Prairie Drive and Prairie Lane. Refer to C/S No. 1078 & 2233, Subdivisions Nos. 155, 153, and 253, plus Roll 1021, Page 2617, records of the Park County Clerk and Recorder for details.

PARK

LEGEND

SYMBOL	DESCRIPTION
(Dashed line)	ESTERON BOUNDARY
(Solid line)	LOT BOUNDARY
(Dotted line)	ROAD CENTERLINE
(Double line)	32 FOOT UTILITY EASEMENT
(Circle with dot)	SET-32 WITHIN CORNER 22.25 FEET
(Circle with cross)	SET ALUMINUM CAP 22.25 FEET
(Circle with X)	FOUND ALUMINUM CAP STAMPED 12788.15 UNLESS OTHERWISE SPECIFIED

Lot Legend / Summary
 Lot 49 62 Single Family Lots
 8542 3, F. Lot Area in Square Feet
 Lot 823 40 Duplex Lots

Books of Record:
 Survey Grade GPS Observations
 State Plane Coordinates Projection - Grid
 Bearings not corrected for the convergence of the meridians.

Deed of Record:
 Lot 2 of Minor Subdivision 253, Document Number: 311298

Record Owner:
 Paramount Homes, LLC



NOTE:
 Skyview Trail, shown on the right is a private road. The Ridgeview Trails Subdivision Home Owners Association shall be responsible for all maintenance and upkeep of Skyview Trail. Lot purchasers/Owners within the Ridgeview Trails Subdivision are hereby notified that the City of Livingston has no responsibility to improve or maintain Skyview Trail.

MATCHED AREA INDICATES A PORTION OF THE EXISTING CUL-DE-SAC TO BE ABANDONED AT SUCH FUTURE TIME WHICH FLESHMAN CREW IS DEVELOPED INTO A TRAVELLED RIGHT OF WAY

Found Hattie Aluminum Cap Stamped C/S, Sec 14, 257 ES