

# CERTIFICATE OF SURVEY NO. 2113

A PARCEL OF LAND LOCATED IN W 1/2 SW 1/4 SECTION 26, NE 1/4 OF SECTION 34 AND N 1/2 OF SECTION 35, T. 5 S., R. 8 E., P.M.M., PARK COUNTY MONTANA

PURPOSE OF SURVEY: TO CREATE A PARCEL OF LAND GREATER THAN 160 ACRES.

### CURVE TABLE

CURVE	DELTA	RADIUS	ARC	TANGENT	BEARING	CHORD
C1	16°34'40"	432.13	125.03	62.96	N 82°29'44" E	124.60
C2	47°44'37"	225.96	188.29	100.00	N 50°20'06" E	182.89
C3	35°48'30"	170.24	106.40	55.00	N 49°22'02" E	104.67
C4	72°43'33"	122.24	155.16	90.00	N 25°54'30" E	144.95
C5	109°44'49"	159.29	303.19	225.00	N 44°25'08" E	258.92
C6	12°54'02"	845.91	190.48	95.84	S 74°15'28" E	190.66
C7	74°11'39"	171.91	222.61	130.00	N 75°05'45" E	207.38
C8	45°16'42"	153.28	121.11	63.92	N 15°21'34" E	117.98
C9	38°00'14"	383.33	241.67	125.00	N 25°19'54" W	237.69
C10	72°13'55"	447.41	564.05	326.45	N 07°16'04" W	527.43



BASIS OF BEARING  
SOUTH LINE SW 1/4  
SECTION 28, W 6256' E  
NORTH

SCALE: 1" = 300'

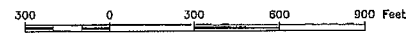

### LINE TABLE

LINE	BEARING	DISTANCE
L1	S 83°32'15" E	47.25
L2	N 74°12'24" E	365.09
L3	N 26°27'47" E	170.90
L4	N 62°16'17" E	282.79
L5	N 10°27'17" W	331.80
L6	S 80°42'27" E	25.00
L7	S 67°48'25" E	117.10
L8	N 07°16'47" W	367.08
L9	N 28°50'53" E	144.66

### LEGEND:

- INDICATES 5/8" X 18" REBAR WITH 2" ALUMINUM CAP SET
- X INDICATES 5/8" X 18" REBAR WITH BLUE PLASTIC CAP SET
- ⊗ INDICATES 5/8" X 18" REBAR WITH ORANGE PLASTIC CAP SET
- INDICATES POWER POLE

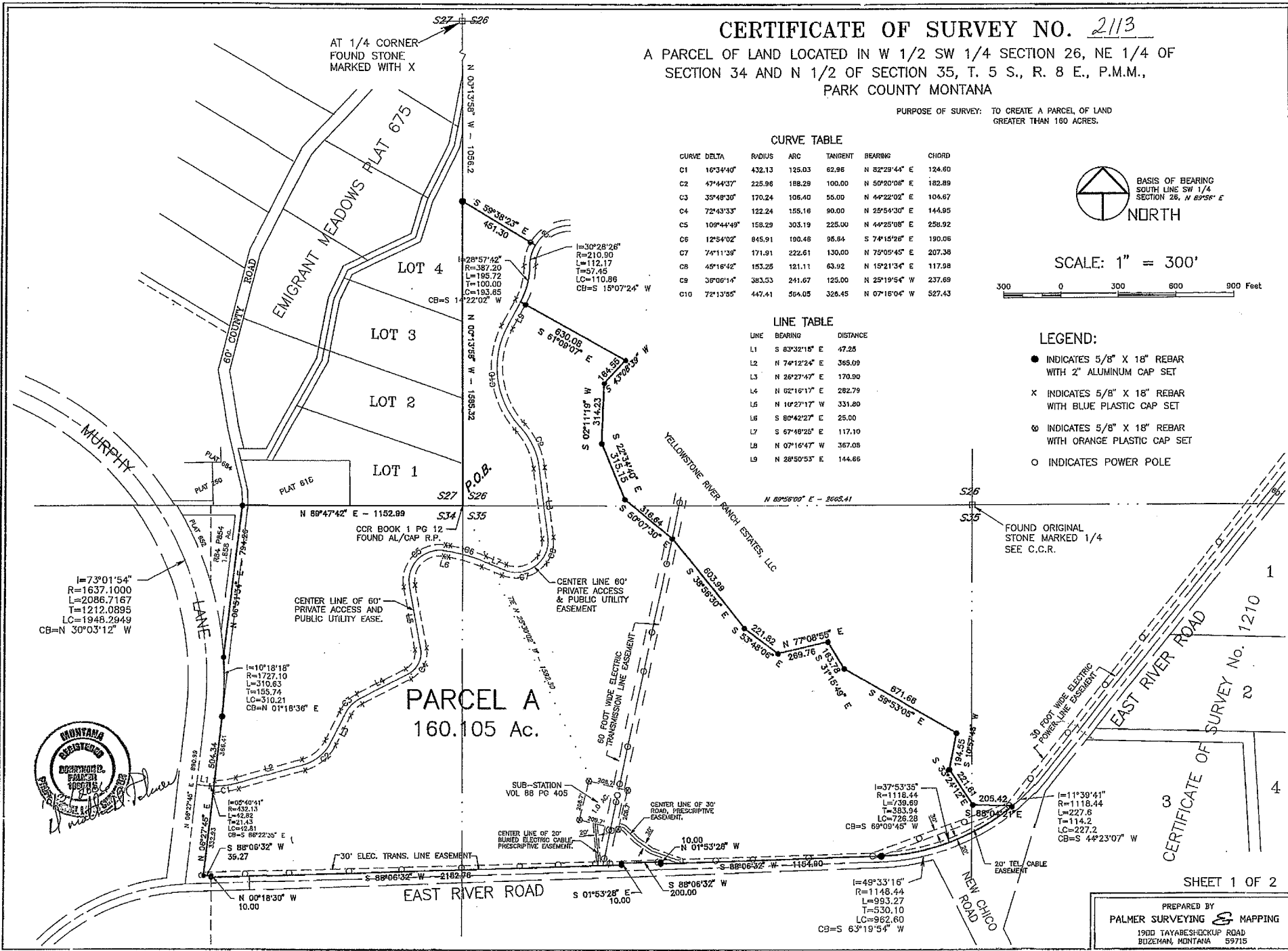

I=73°01'54"  
R=1637.1000  
L=2086.7187  
T=1212.0895  
LC=1948.2949  
CB=N 30°03'12" W

CENTER LINE OF 60' PRIVATE ACCESS AND PUBLIC UTILITY EASE.

CENTER LINE 60' PRIVATE ACCESS & PUBLIC UTILITY EASEMENT

PARCEL A  
160.105 Ac.

FOUND ORIGINAL STONE MARKED 1/4 SEE C.C.R.



CERTIFICATE OF SURVEY No. 1210

1

2

3

4

SHEET 1 OF 2

PREPARED BY  
PALMER SURVEYING & MAPPING  
1900 TAYABESHECKUP ROAD  
BOZEMAN, MONTANA 59715

