

CERTIFICATE OF SURVEY NO. 716

THE S1/2 OF SECTION 21, T2S, R9E, M.P.M.

PARK COUNTY, MONTANA

FOR: YELLOWSTONE BASIN PROPERTIES TO SHOW 15 TRACTS OF LAND.

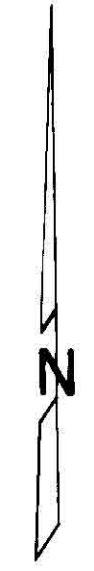

SCALE: 1" = 400'
5/8" X 24" REBAR w/AL CAP
SET AT ALL TRACT CORNERS.
BASIS OF BEARING: C.O.S. NO. 484

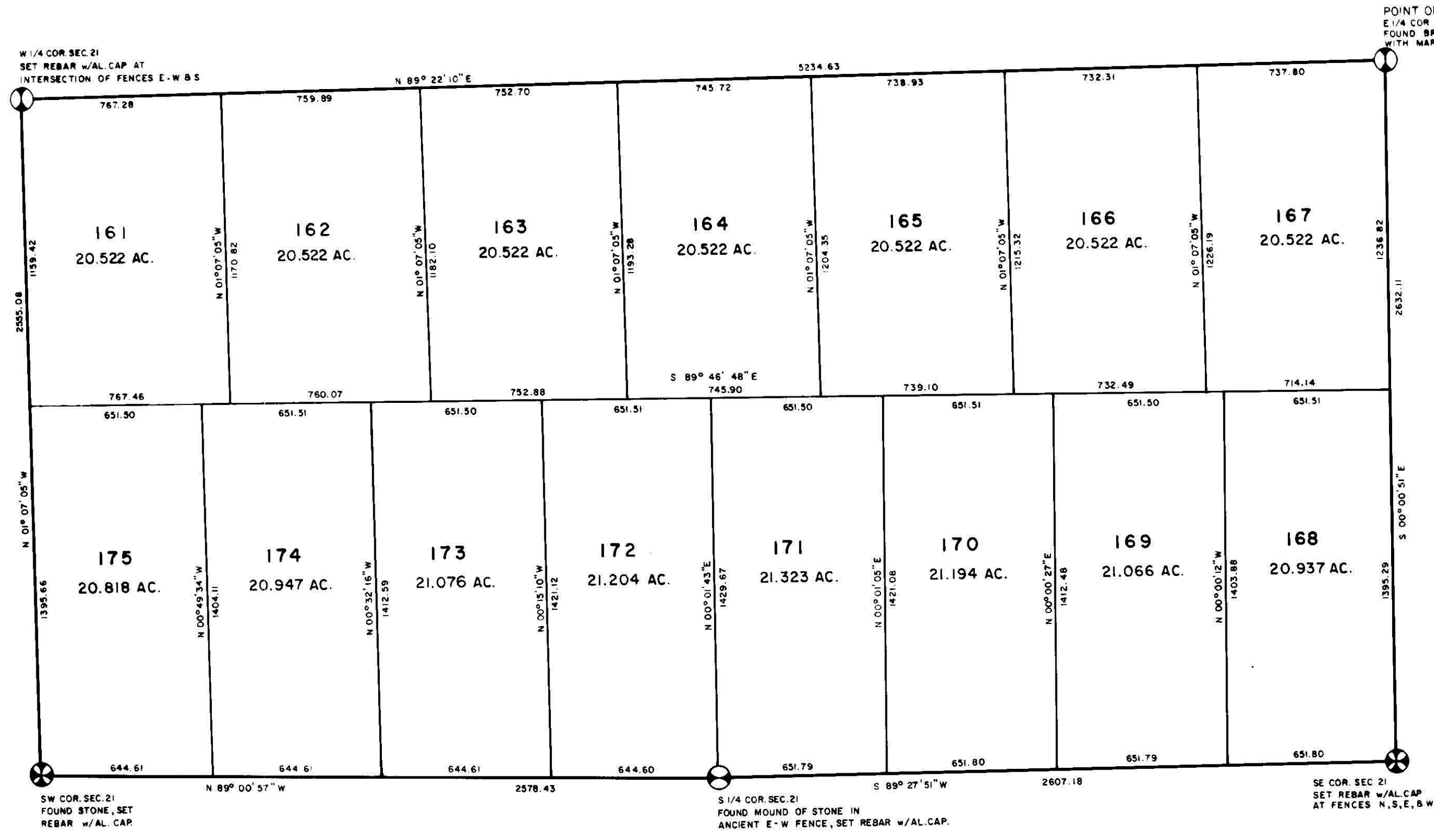

DESCRIPTION

The South One-half of Section Twenty-one, Township Two South, Range Nine East, Montana Principal Meridian, Park County, Montana; being further described as follows:

Beginning at the East One-quarter corner of said Section Twenty-one, thence along the boundary of said South One-half of Section Twenty-one through the following courses and distances:

- South 00° 00' 51" East a distance of 2632.11 feet.
- South 89° 27' 51" West a distance of 2607.18 feet.
- North 89° 00' 57" West a distance of 2578.43 feet.
- North 01° 07' 05" West a distance of 2555.08 feet.
- North 89° 22' 10" East a distance of 5234.63 feet to the Point of Beginning.

Said tract being 312.219 Acres, along with and subject to all existing easements.

CERTIFICATE OF SURVEYOR

Surveyed under the supervision of MICHAEL FOLEY, #4977S.

Dated this 4th day of October, 1983.

Michael Foley
MICHAEL FOLEY



TOTAL AREA = 312.219 ACRES

177315

CERTIFICATE OF FILING BY CLERK AND RECORDER

STATE OF MONTANA)
COUNTY OF PARK) ss.

Filed for record this 6th day of Oct,
1983, at 3:46 o'clock P.M.

Margaret Monial
County Clerk and Recorder
Park County, Montana

Fu 12⁵⁶ *15. Rev*

| | | | |
|-------------------------------------|------|----|----|
| 1/4 | SEC. | T | R |
| <input checked="" type="checkbox"/> | 21 | 2S | 9E |
| <input type="checkbox"/> | | | |

0 100 250 400 600 FT.

SURVCO, INC.
219 EAST MENDENHALL
BOZEMAN, MT. 59715