

# CERTIFICATE OF SURVEY NO. 2184FC

THE SEGREGATION OF A SINGLE TRACT OF LAND FROM TRACT A OF CERTIFICATE OF SURVEY NO. 1783, FOR FAMILY TRANSFER, SITUATED IN SECTION 8, TOWNSHIP 1 SOUTH, RANGE 10 EAST, P.M., PARK COUNTY, MONTANA.

**FORMER SURVEY:**

The survey was performed at the request of Owner L. Clark, to segregate a single tract of land from Tract A of Certificate of Survey No. 1783, for the following:

**BASE OF MEASUREMENT:**

The bearings shown on this certificate are referenced to the bearing S 89° 57' 12" W, between the northeast corner and the southeast corner of Tract A of Certificate of Survey No. 1783.

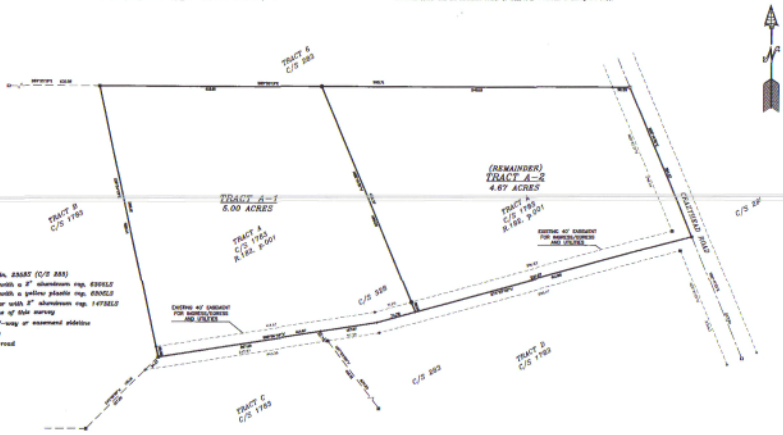

**LEGEND**

- to Found 6/8" iron pin, 22885 (O/S 288)
- to Found 6/8" rebar with a 2" aluminum cap, 23015
- to Found 1/2" rebar with a galvanized plastic cap, 23015
- to Set 6/8" x 24" rebar with 2" aluminum cap, 247315
- Boundary line of this survey
- Road right-of-way or easement station
- Line Only
- Centerline of road

**LANDOWNER'S CERTIFICATE**

I, Dennis L. Clark, hereby certify that I am just owner of Tract A of Certificate of Survey No. 1783 and that I have caused the segregation of a single tract of land, shown herein, to be made from said Tract A for family transfer to the said Tract A-1 and Tract A-2 as shown on this certificate and as set forth in the plat hereon. The survey is correct and conforming to Section 30-2-20(1)(b) MCA.

Dennis L. Clark 7/11/07  
Date

**CERTIFICATE OF COUNTY COMMISSIONERS**

I, James L. Lattin, Chairman of the Park County Board of Commissioners, hereby certify that the foregoing has been duly examined and found to conform with the requirements of Section 16, M.C.A., and approve this County registration.

James L. Lattin 7/11/07  
Date

**CERTIFICATE OF SURVEYOR**

I, Steven P. Lohrer, Montana Licensed Surveyor Under No. 62892, hereby certify that the survey shown herein was performed under my supervision in December, 2006.

Steven P. Lohrer 7/11/07  
Date

**LANDOWNER'S CERTIFICATE**

I, William C. Clark, hereby certify that I am just owner of Tract A of Certificate of Survey No. 1783 and that I have caused the segregation of a single tract of land, shown herein, to be made from said Tract A for family transfer to the said Tract A-1 and Tract A-2 as shown on this certificate and as set forth in the plat hereon. The survey is correct and conforming to Section 30-2-20(1)(b) MCA.

William C. Clark 7/11/07  
Date

**CERTIFICATE OF COUNTY CLERK**

I, Leanne Kasper, County Clerk of Park County, hereby certify that the within and foregoing has been duly examined and found to conform with the requirements of Section 16, M.C.A., and approve this County registration.

Leanne Kasper 7/11/07  
Date

FILED IN 12 DAY OF September, A.D. 2007, at 8:23 P.M. at Helena, Montana.

Deborah Wilson  
County Clerk

Submitted and sworn before me this 11th day of July, 2007.

Notary Public for the State of Montana

[Signature]  
Notary Public

My commission expires on 02-15-2010.

TRACT A  
C/S 1783  
SECTION 8  
T. 1 S. R. 10 E. C

CERTIFICATE OF SURVEY No. 2184FC

LATHANA, JERRY AND ASSOCIATES, INC.  
LAND SURVEY AND CONSULTING

1224 WEST 9TH  
HELENA, MONTANA

DATE: 7/11/07

NO. OF SHEETS: 1

SHEET NO. OF TOTAL SHEETS: 1