

# CERTIFICATE OF SURVEY NO. 1783

ADJUSTMENT OF THE BOUNDARY BETWEEN TRACTS NO. 7 AND 9 OF CERTIFICATE OF SURVEY NO. 283, AND SEGREGATION OF A SINGLE PARCEL FOR FAMILY TRANSFER FROM EACH OF THE RESULTANT TRACTS, LOCATED IN THE EAST ONE-HALF OF SECTION 8, TOWNSHIP 1 SOUTH, RANGE 10 EAST, P.M., PARK COUNTY, MONTANA.

### Book of Settings

The bearings shown on this certificate are based on the bearing of S 47° 42' 31" E between Parcel corner to the Center line (quarter corner) of Section 8 and the southeast corner of Tract 7 as shown on Certificate of Survey No. 283.

(TRACT 6)  
C/S 283

### Purpose of Survey

This survey was performed at the request of David H. Johnson to adjust the boundary between Tracts 6 and 8 of C/S No. 283, allocate the boundary of the 3 acre meadow tract shown on C/S No. 283 and to segregate a single parcel from each of the resultant tracts for the purpose of family transfer.

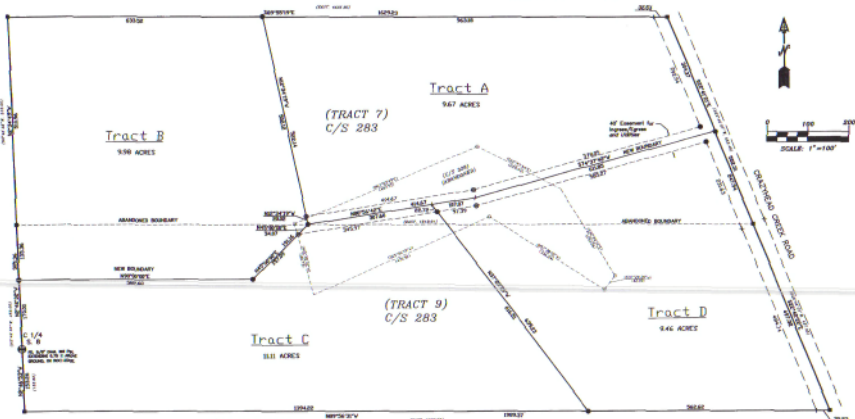

### Continuance Certificate

We, David H. and Sandra L. Johnson, hereby certify that we are the owners of Tracts 6, 7 and 8 of C/S 283 and have caused this survey to be performed to adjust the boundary between these tracts and to segregate Tract 6 and 7 for transfer to our children, David H. Johnson (deceased) and our son, David H. Johnson, respectively. The status of said land is as set forth in a plat of land registered by us within 70-5-267 (2)(a) and (3)(a) MCLA.

*David H. Johnson*  
12-12-02

*Sandra L. Johnson*  
12-12-02

### Certificate of County Commissioner

I, Ed S. Ishard, Chairman of the Park County Board of Commissioners, hereby certify this certificate has been duly examined and found to conform with the requirements of Sections 79, 80, 81, and 82 of the Montana Public County Statutes.

*Ed S. Ishard*  
Ed S. Ishard, Chairman

12-17-02  
Date

### Certificate of County Treasurer

I, Carl S. Ishard, Treasurer of Park County, hereby certify this certificate has been duly examined and that no real property taxes are due and owing on the lands shown as indicated.

*Carl S. Ishard*  
Carl S. Ishard, Treasurer



### LEGEND

- Fenced 1/2" iron pipe with a 2PC, as shown on C/S 283
- Fenced 1/2" iron pipe with a 2PC, as shown on C/S 283
- Fenced 1/2" x 1/2" iron pipe with 2" aluminum cap, 200502
- 1/2" x 1/2" x 1/2" iron pipe with a 2PC 200502
- + Occupied position, not monumented
- + (SP/42'30") Parentheses indicates corner

### Certificate of Surveyor

I, Bruce P. Lethin, Montana Land Surveyer (License No. 8306), hereby certify that the above shown herein are executed under my supervision in Accordance with the Montana Public County Statutes.

*Bruce P. Lethin*  
Bruce P. Lethin, Surveyor

12-18-2002  
Date



Specified and more orders in this 12th day of December 2002

*David H. Johnson* - Party holder for the State of Montana,  
acting as Co-surveyor. 851 By certificate under 12-18-2002

Made this 19 day of December A.D. 2002, at 1:30 o'clock P.M.

*David H. Johnson*  
Park County Clerk & Recorder

12-17-2002  
Certificate No.

TRACT 7 & 8 C/S 283 SECTION 8 T1S, R10E	CERTIFICATE OF SURVEY No. 1783 LETHIN AND ASSOCIATES LAND SURVEYING AND CONSULTING 400 SOUTH 2ND ST. SPOKANE, IDAHO 83402 PHONE: 208-325-1234 FAX: 208-325-1234 CREATED BY: JPL/ML
--	---