

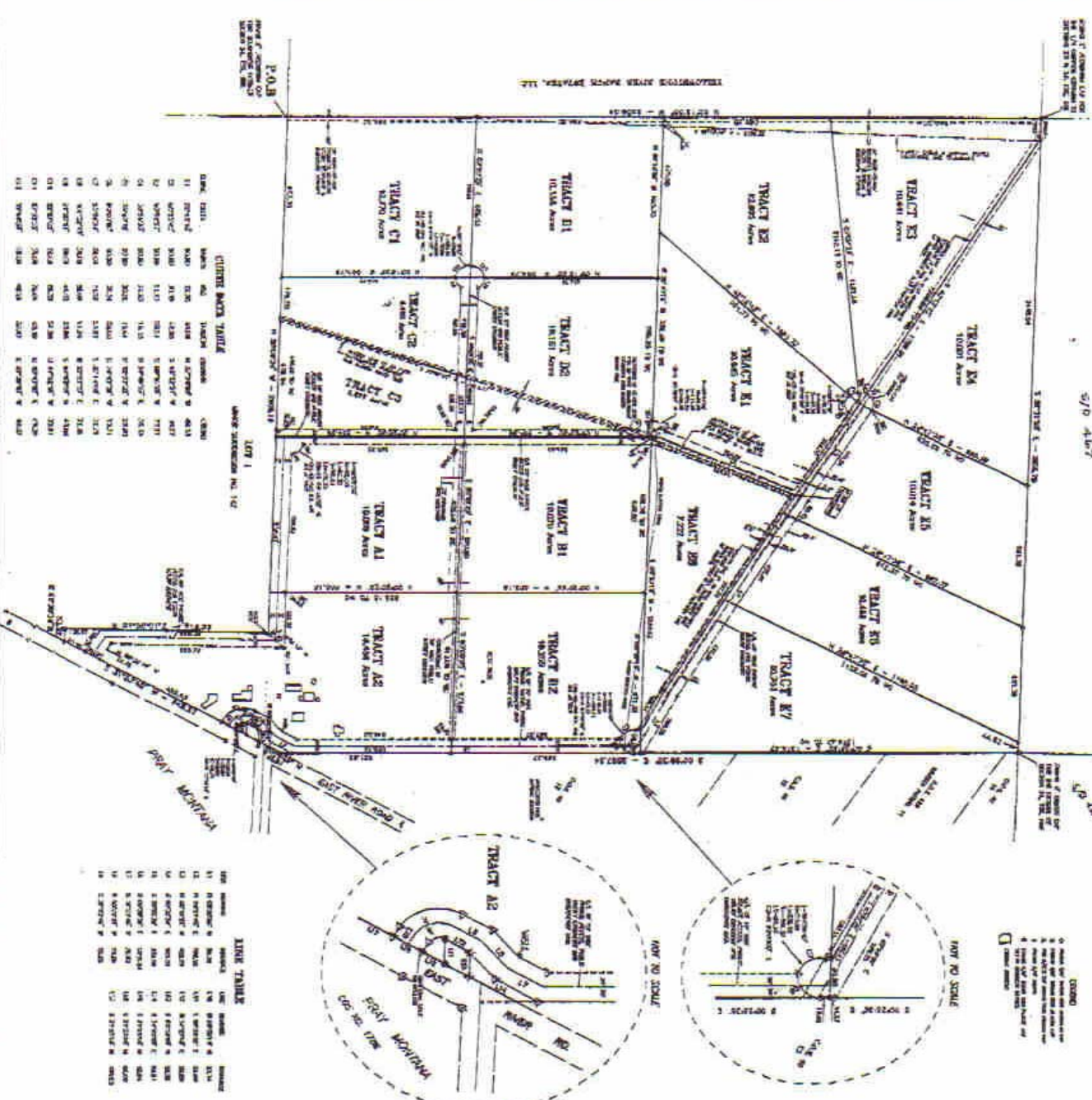

**PARADISE FOUND SUBDIVISION**  
 PLAN No. 494  
 A TRACT OF LAND BEING JUNIOR SUBDIVISION PLAN No. 425, LOCATED IN THE SOUTHWEST 1/4 OF SECTION 24 AND THE NORTHEAST 1/4 OF THE NORTHEAST 1/4 OF SECTION 25, T5 S., R8 E., P.M.M., PARK COUNTY, MONTANA



**CURVE DATA TABLE**

STATION	BEARING	CHORD	ARC	ANGLE	CHORD
11	S 89° 15' 00" W	100.00	100.00	90.00	141.42
12	S 89° 15' 00" W	100.00	100.00	90.00	141.42
13	S 89° 15' 00" W	100.00	100.00	90.00	141.42
14	S 89° 15' 00" W	100.00	100.00	90.00	141.42
15	S 89° 15' 00" W	100.00	100.00	90.00	141.42
16	S 89° 15' 00" W	100.00	100.00	90.00	141.42
17	S 89° 15' 00" W	100.00	100.00	90.00	141.42
18	S 89° 15' 00" W	100.00	100.00	90.00	141.42
19	S 89° 15' 00" W	100.00	100.00	90.00	141.42
20	S 89° 15' 00" W	100.00	100.00	90.00	141.42
21	S 89° 15' 00" W	100.00	100.00	90.00	141.42
22	S 89° 15' 00" W	100.00	100.00	90.00	141.42
23	S 89° 15' 00" W	100.00	100.00	90.00	141.42
24	S 89° 15' 00" W	100.00	100.00	90.00	141.42
25	S 89° 15' 00" W	100.00	100.00	90.00	141.42
26	S 89° 15' 00" W	100.00	100.00	90.00	141.42
27	S 89° 15' 00" W	100.00	100.00	90.00	141.42
28	S 89° 15' 00" W	100.00	100.00	90.00	141.42
29	S 89° 15' 00" W	100.00	100.00	90.00	141.42
30	S 89° 15' 00" W	100.00	100.00	90.00	141.42
31	S 89° 15' 00" W	100.00	100.00	90.00	141.42

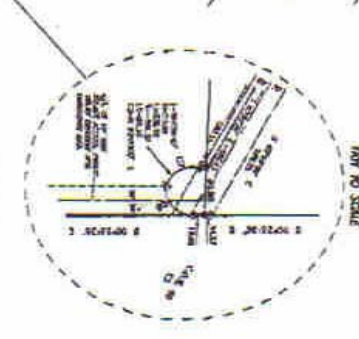
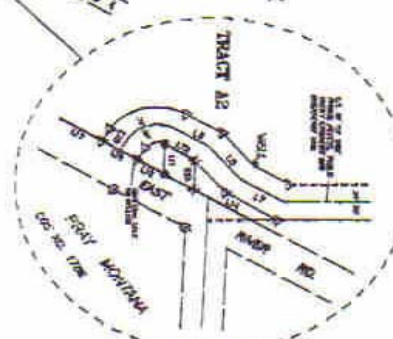

**LINE TABLE**

LINE NUMBER	BEARING	CHORD	ARC	ANGLE	CHORD
11	S 89° 15' 00" W	100.00	100.00	90.00	141.42
12	S 89° 15' 00" W	100.00	100.00	90.00	141.42
13	S 89° 15' 00" W	100.00	100.00	90.00	141.42
14	S 89° 15' 00" W	100.00	100.00	90.00	141.42
15	S 89° 15' 00" W	100.00	100.00	90.00	141.42
16	S 89° 15' 00" W	100.00	100.00	90.00	141.42
17	S 89° 15' 00" W	100.00	100.00	90.00	141.42
18	S 89° 15' 00" W	100.00	100.00	90.00	141.42
19	S 89° 15' 00" W	100.00	100.00	90.00	141.42
20	S 89° 15' 00" W	100.00	100.00	90.00	141.42
21	S 89° 15' 00" W	100.00	100.00	90.00	141.42
22	S 89° 15' 00" W	100.00	100.00	90.00	141.42
23	S 89° 15' 00" W	100.00	100.00	90.00	141.42
24	S 89° 15' 00" W	100.00	100.00	90.00	141.42
25	S 89° 15' 00" W	100.00	100.00	90.00	141.42
26	S 89° 15' 00" W	100.00	100.00	90.00	141.42
27	S 89° 15' 00" W	100.00	100.00	90.00	141.42
28	S 89° 15' 00" W	100.00	100.00	90.00	141.42
29	S 89° 15' 00" W	100.00	100.00	90.00	141.42
30	S 89° 15' 00" W	100.00	100.00	90.00	141.42
31	S 89° 15' 00" W	100.00	100.00	90.00	141.42

SCALE: 1" = 200'

**CERTIFICATE OF CORRECTNESS**

I, the undersigned, being a duly licensed and sworn Surveyor of the State of Montana, do hereby certify that the foregoing plat is a true and correct copy of the original survey as shown to me by the owner thereof, and that the same is in accordance with the laws of the State of Montana, and that the same is a true and correct copy of the original survey as shown to me by the owner thereof, and that the same is in accordance with the laws of the State of Montana.

*[Signature]*  
 Surveyor

**CERTIFICATE OF SURVEYOR**

I, the undersigned, being a duly licensed and sworn Surveyor of the State of Montana, do hereby certify that the foregoing plat is a true and correct copy of the original survey as shown to me by the owner thereof, and that the same is in accordance with the laws of the State of Montana.

*[Signature]*  
 Surveyor

**CERTIFICATE OF COUNTY CLERK**

I, the undersigned, being the County Clerk of Park County, Montana, do hereby certify that the foregoing plat is a true and correct copy of the original survey as shown to me by the owner thereof, and that the same is in accordance with the laws of the State of Montana.

*[Signature]*  
 County Clerk

**NOTICE TO THE PUBLIC**

Notice is hereby given that the above described land is being offered for sale by the owner thereof, and that the same is in accordance with the laws of the State of Montana.

*[Signature]*  
 Owner

**AMERICAN TITLE & ESCROW COMPANY**  
 1000 WEST 10TH AVENUE  
 BUTTE, MONTANA 59701