

CERTIFICATE OF SURVEY NO. 1746

THE SEGREGATION OF A SINGLE TRACT OF LAND FROM TRACT 151 AS SHOWN ON CERTIFICATE OF SURVEY 715 FOR A FAMILY TRANSFER LOCATED IN SECTION 29, TOWNSHIP 2 SOUTH, RANGE 9 EAST, P.M., PARK COUNTY, MONTANA.

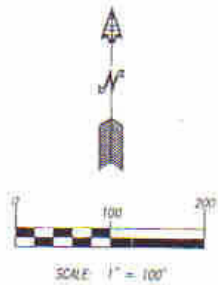

LEGEND

- SET 3/8"x24" REBAR W/ 2" AC "6305LS"
- ⊙ SET 1/2"x24" REBAR W/ 4" AC "6305LS"
- FOUND 5/8" REBAR W/ AC "3704S"
- ⊕ ONE QUARTER CORNER

Base of Bearing:

The bearings on this certificate are based on the bearing of S.04°40'W along the east line of Tract 151 as shown on Certificate of Survey No. 715.

Purpose of Survey:

This survey was performed at the request of the donors, Ray and Charlene (Peterson) Riggs, to create a single tract of land for transfer to her daughter, Michele (Peterson) Little.

Certificate of Landowners:

We, Ray and Charlene (Peterson) Riggs, hereby certify that we are the owners of Tract 151 as shown on C/S 715 and have caused this survey to be performed to segregate Tract A for transfer to Charlene's daughter, Michele (Peterson) Little, the division of land is equal from subdivision review pursuant to Section 76-3-207 (1)(b), MCA.

Ray Riggs 7-1-02
Ray Riggs Date

Charlene Riggs 7-1-02
Charlene Riggs Date

Subscribed and sworn before me this 1st day of July, 2002.
Tammy L. Lockhart Notary Public for the State of Montana
reading at Missoula, MT My commission expires 6-1-2005

Certificate of County Commissioners:

I, Ed Schilling, Chairman of the Park County Board of Commissioners, hereby certify that this certificate has been duly examined and found to conform with the requirements of Section 76, M.C.A., and applicable Park County regulations.

Ed Schilling 7-10-02
Ed Schilling, Chairman Date

Certificate of County Treasurer:

I, Carlene Holman, Treasurer of Park County, hereby certify that this certificate has been duly examined and no real property taxes assessed and found on these lands of Montana.

Carlene Holman July 3, 2002
Carlene Holman, Treasurer Date

Certificate of Surveyor:

I, Warren P. Little, Montana Land Surveyor License No. 6305LS, hereby certify that this survey shows herein was executed under my supervision in May, 2002.

Warren P. Little 5-22-02
Warren P. Little, P.L.S. Date

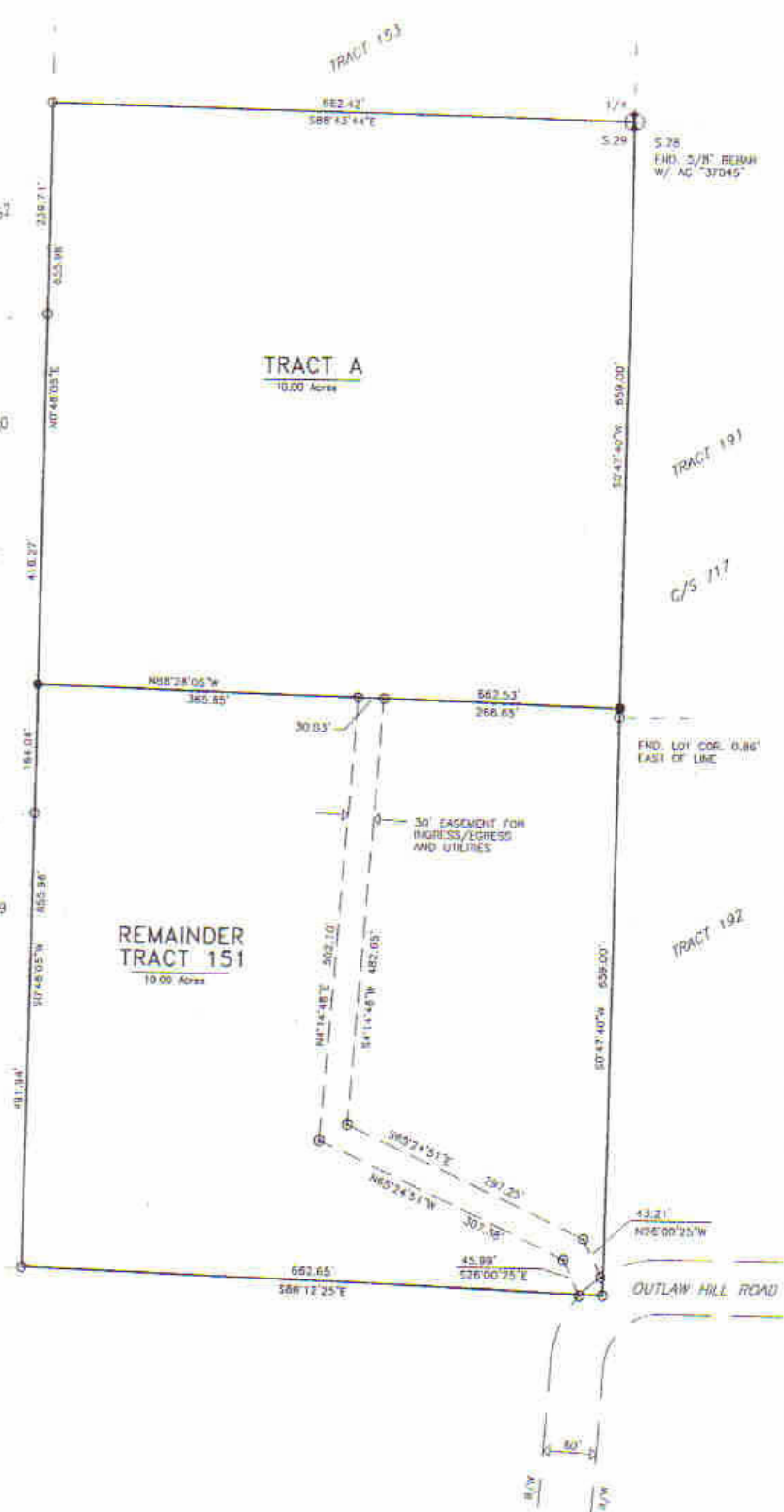

This is the 10 day of July, A.D., 2002, at 332 Missoula, MT.
Denise Nelson 299943
Park County Clerk & Recorder Deputy Document No.
Jun 5 2002

LITTLE AND ASSOCIATES
LAND SURVEYING AND CONSULTING
WARREN P. LITTLE, P.L.S.
1324 HWY. 89 NORTH
LAMINGTON, MT 59027

DATE: May 2, 2002
JOB NO.: 1746
CHECKED BY: WPL & CLS
DRAWN BY: CLS

1
1